

**Exploring the Connections
Enhancing Our Well-Being**

Karen Brady

**The Hidden Link:
Understanding the Gut-Jaw-
Pelvic Floor Connection**

Table Of Contents



Chapter 1: Introduction to the Gut-Jaw-Pelvic Floor Connection	2
Chapter 2: Understanding the Gut	7
Chapter 3: The Jaw's Role in Health	13
Chapter 4: Exploring the Pelvic Floor	18
Chapter 5: The Interconnection of Systems	23
Chapter 6: Signs and Symptoms of Imbalance	29
Chapter 7: Diagnosis and Assessment	35
Chapter 8: Treatment Modalities	40
Chapter 9: Integrative Approaches	46
Chapter 10: Case Studies and Real-life Applications	52
Chapter 11: Conclusion and Future Directions	57

01

Chapter 1: Introduction to the Gut-Jaw-Pelvic Floor Connection



The Importance of the Gut-Jaw-Pelvic Floor Link

The connection between the gut, jaw, and pelvic floor is often overlooked, yet it plays a vital role in overall health. Each of these areas is interconnected, influencing not only physical wellbeing but also emotional and mental states. Understanding this link can lead to improved treatment approaches for various health issues, highlighting the necessity of a holistic perspective in health care. By exploring this relationship, we can uncover how dysfunction in one area may lead to challenges in another, emphasising the importance of an integrated approach.

The gut is often referred to as the body's second brain, impacting mood and cognitive function through its vast network of nerves and neurotransmitters. When gut health is compromised, it can lead to issues such as anxiety and depression, which can also affect jaw tension and pelvic floor stability. This interdependence illustrates that treating symptoms in isolation may not yield long-lasting results. Instead, addressing the gut can significantly improve jaw and pelvic floor function, creating a ripple effect of benefits throughout the body.

Jaw tension, often manifested as teeth clenching or grinding, can trigger a cascade of issues, including headaches, neck pain, and even pelvic floor dysfunction. This tension often stems from stress and anxiety, which are rooted in gut health. When the gut is inflamed or imbalanced, it can lead to increased stress responses, further exacerbating jaw issues. Recognising this link allows for a more comprehensive treatment strategy that targets root causes rather than merely alleviating symptoms.

Similarly, the pelvic floor plays a crucial role in supporting the organs and maintaining stability in the body. Dysfunction in this area can lead to issues such as incontinence or pelvic pain, which are often overlooked in traditional healthcare models. By understanding how the pelvic floor, jaw, and gut interact, practitioners can develop more effective therapeutic interventions. For instance, incorporating relaxation techniques for the jaw can alleviate pelvic floor tension, showcasing the need for a multidisciplinary approach to treatment.

In conclusion, the gut-jaw-pelvic floor link is a critical aspect of health that deserves attention. By acknowledging and addressing the interconnections between these areas, individuals can experience improved wellbeing and a higher quality of life. This holistic understanding not only benefits physical health but also promotes emotional and mental stability. Therefore, exploring and nurturing this connection is essential for achieving optimal health outcomes for everyone.

Overview of Body Systems and Their Interrelationships

The human body is an intricate network of systems that work in harmony to maintain overall health and functionality.

Understanding the interrelationships among these systems is crucial, especially when exploring connections that may not seem apparent at first glance. The gut, jaw, and pelvic floor systems are particularly interesting, as they each play distinct yet interconnected roles in our physiology.

This overview will shed light on how these systems influence one another and contribute to our wellbeing.

The digestive system, commonly referred to as the gut, is responsible for processing food, absorbing nutrients, and eliminating waste. However, its impact extends beyond mere digestion. For instance, the gut is often referred to as the "second brain" due to its significant role in influencing mood and mental health. This connection highlights the importance of maintaining gut health, as imbalances can lead to various issues, including anxiety and depression, which in turn can affect other bodily systems.

The jaw, primarily associated with the mechanics of chewing and speaking, also has profound implications for overall health. Tension and misalignment in the jaw can lead to a cascade of problems, including headaches, neck pain, and even digestive issues. The jaw's relationship with the gut is particularly noteworthy, as oral health can influence gut bacteria. Poor dental hygiene can lead to harmful bacteria entering the digestive system, emphasising the need for comprehensive care that encompasses both oral and gut health.



Similarly, the pelvic floor system, which supports various organs including the bladder and intestines, plays a critical role in maintaining bodily functions. Dysfunction in the pelvic floor can lead to a range of issues, including incontinence and pelvic pain, which can further impact the gut and jaw systems. For instance, excessive tension in the pelvic floor can lead to constipation, which places additional strain on the digestive system, creating a feedback loop of discomfort and dysfunction.

In conclusion, recognising the interplay between the gut, jaw, and pelvic floor systems is vital for understanding the holistic nature of our health. Each system does not operate in isolation; rather, they are interconnected, influencing one another in ways that can significantly affect overall wellbeing. By fostering awareness of these relationships, individuals can take proactive steps toward maintaining optimal health, ensuring that all systems work in concert for better quality of life.

Objectives of This Book

The primary objective of this book is to illuminate the intricate connections between the gut, jaw, and pelvic floor. Many individuals remain unaware of how these systems interact and influence one another, often leading to a myriad of health issues. By exploring this hidden link, we aim to foster a deeper understanding of bodily functions and empower readers to take charge of their health.

Another key goal is to provide practical insights and actionable strategies to enhance well-being. Readers will discover how to identify signs of dysfunction in these areas and learn techniques to improve their overall health. This book will serve as a guide for individuals seeking to optimise their bodily functions through lifestyle changes and therapeutic interventions.

Additionally, we aim to debunk common misconceptions surrounding the gut-jaw-pelvic floor connection. Many people may not realise that problems in one area can often be traced back to issues in another. By clarifying these relationships, we hope to encourage a more holistic approach to health that considers the body as an interconnected system.

The book is also designed to be accessible to everyone, regardless of their prior knowledge on the subject. We strive to present complex concepts in a clear and engaging manner, ensuring that all readers can benefit from the insights shared. This inclusive approach will help demystify the science behind these connections, making it relatable to a broader audience.

Lastly, we hope to inspire a community of individuals who are passionate about understanding their bodies better. By fostering discussions and encouraging further exploration of the gut-jaw-pelvic floor relationship, we aim to create a supportive environment where readers can share experiences and learn from one another. Through this collective journey, we can all contribute to a greater awareness of health and well-being.

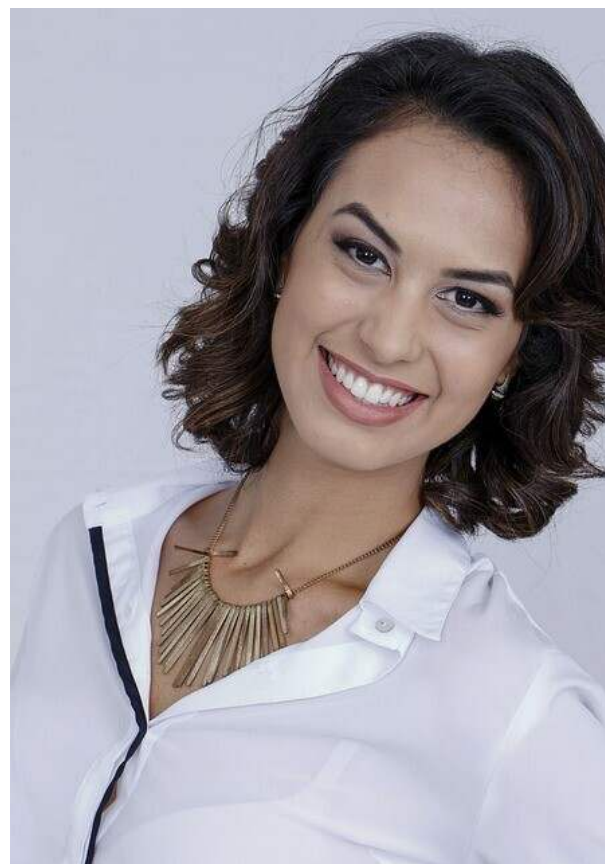

02

Chapter 2: Understanding the Gut





Anatomy of the Gut

The human gut, a complex and intricate system, plays a vital role in overall health and wellbeing. It is not merely a digestive organ; rather, it serves as a central hub for various bodily functions, including nutrient absorption, immune response, and even mental health regulation. Understanding the anatomy of the gut is essential to appreciate its connection to other systems in the body, particularly the jaw and pelvic floor.

The gut is composed of various sections, beginning with the mouth and extending through the oesophagus, stomach, small intestine, and large intestine, eventually culminating in the rectum. Each segment has a distinct function and structure, contributing to the overall efficiency of the digestive process. The intricate lining of the gut, known as the mucosa, is equipped with millions of tiny villi that increase surface area and enhance nutrient absorption.

Moreover, the gut is home to trillions of microorganisms, collectively referred to as the gut microbiota. These bacteria, fungi, and viruses play a crucial role in digestion and metabolic processes. They help break down complex carbohydrates, synthesise essential vitamins, and even produce short-chain fatty acids that are beneficial for gut health. A balanced microbiome is vital for maintaining not just digestive health but also overall systemic health.

The gut is also connected to the jaw and pelvic floor through a network of nerves and muscles. This connection is often overlooked, yet it is significant in understanding how tensions in one area can influence others. For instance, stress and anxiety can lead to jaw clenching, which in turn may affect gut motility and pelvic floor function. Recognising this interconnectedness can lead to better treatment approaches for various health issues.

In conclusion, understanding the anatomy of the gut is crucial for anyone seeking to improve their health and address issues related to the jaw and pelvic floor. By recognising the gut's complexity and its connections to other systems, individuals can make more informed decisions about their health. This knowledge empowers individuals to appreciate the profound impact that gut health has on their overall wellbeing.



The Role of Gut Health in Overall Well-being

Gut health plays a pivotal role in our overall well-being, influencing not just our digestive processes, but also our mental and emotional health. The gut is often referred to as the "second brain" due to the extensive network of neurons lining the gastrointestinal tract. This connection means that what happens in the gut can significantly affect mood, stress levels, and even cognitive function. A balanced gut microbiome is essential for optimal health, as it can impact everything from immunity to inflammation levels in the body.

One of the most fascinating aspects of gut health is its connection to the jaw and pelvic floor. The gut, jaw, and pelvic floor form a triad that can influence one another. For instance, digestive issues can lead to tension in the jaw, which in turn may affect the pelvic floor. When the body is in a state of stress or discomfort due to gut issues, it often manifests in physical tension elsewhere, highlighting the importance of a holistic approach to health.

Diet plays a crucial role in maintaining gut health, with certain foods promoting a healthy microbiome while others can lead to dysbiosis. Fermented foods, prebiotics, and a diverse range of fruits and vegetables can nourish beneficial gut bacteria. Conversely, a diet high in processed foods, sugars, and unhealthy fats can negatively impact gut flora. Understanding this relationship is vital for anyone seeking to improve their overall health, as the gut's condition can set the stage for various health issues.

In addition to dietary choices, lifestyle factors such as stress management, sleep quality, and physical activity are equally important for gut health. Chronic stress, for example, can disrupt the gut barrier function, leading to increased permeability and a condition known as leaky gut. Engaging in mindfulness practices, ensuring adequate rest, and incorporating regular exercise can help mitigate stress and promote a healthier gut environment. This holistic approach is essential for fostering well-being across the entire body.

Ultimately, recognising the role of gut health in our overall well-being is crucial for achieving balance in our lives. By understanding the interconnectedness of the gut, jaw, and pelvic floor, individuals can take proactive steps to support their health. Emphasising the importance of a healthy diet, stress management, and lifestyle choices can empower individuals to cultivate better health and prevent potential issues. As we begin to prioritise gut health, we unlock the potential for improved physical and mental wellness, enhancing our quality of life significantly.

Common Gut Disorders and Their Impact

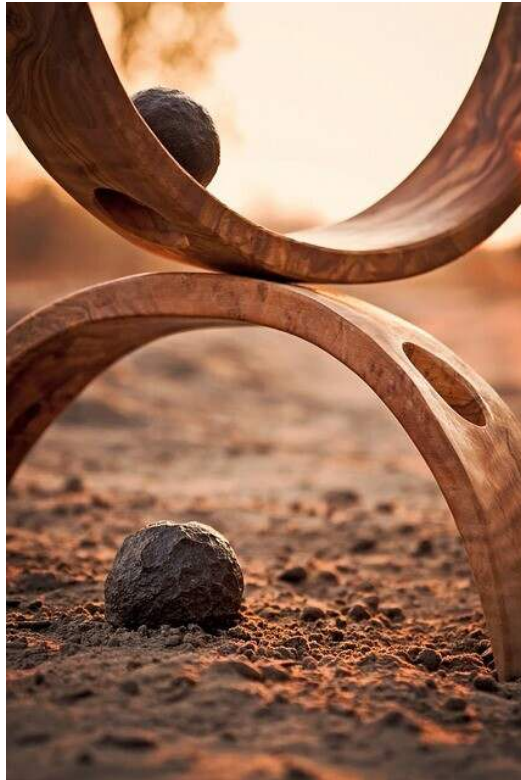

Gut disorders are increasingly common and can have a profound impact on overall health and wellbeing. Conditions such as irritable bowel syndrome (IBS), inflammatory bowel disease (IBD), and gastroesophageal reflux disease (GERD) not only affect digestion but also contribute to a range of systemic issues. These disorders can lead to discomfort, pain, and even anxiety, demonstrating the close relationship between gut health and mental wellbeing.

The gut microbiome plays a crucial role in maintaining a healthy digestive system. Disruptions in this microbial balance can exacerbate gut disorders and lead to inflammation and other complications. This imbalance can also influence the health of the jaw and pelvic floor, as the interconnectedness of these systems means that a problem in one area can manifest symptoms in another. Understanding this connection is essential for holistic treatment approaches.

Additionally, gut disorders can affect dietary choices, leading to nutritional deficiencies that may further complicate health. For example, individuals with lactose intolerance may avoid dairy, which can result in a lack of calcium and vitamin D, impacting bone health and muscle function. This nutritional aspect highlights the importance of a well-rounded diet in managing gut-related issues and supporting overall body function.

The psychological effects of gut disorders should not be underestimated. Many individuals experience anxiety, depression, or social withdrawal due to their symptoms, which can worsen their condition. The interplay between gut health and mental health is a critical area of research, suggesting that improving gut function may lead to better mental health outcomes. This highlights the need for a comprehensive approach in treating gut disorders that considers both physical and emotional health.

In summary, common gut disorders have a significant impact on various aspects of life, from physical health to emotional wellbeing. Acknowledging the interconnectedness of the gut, jaw, and pelvic floor can lead to more effective treatment strategies. By addressing these disorders holistically, individuals can improve their quality of life and achieve better health outcomes overall.

03

Chapter 3: The Jaw's Role in Health

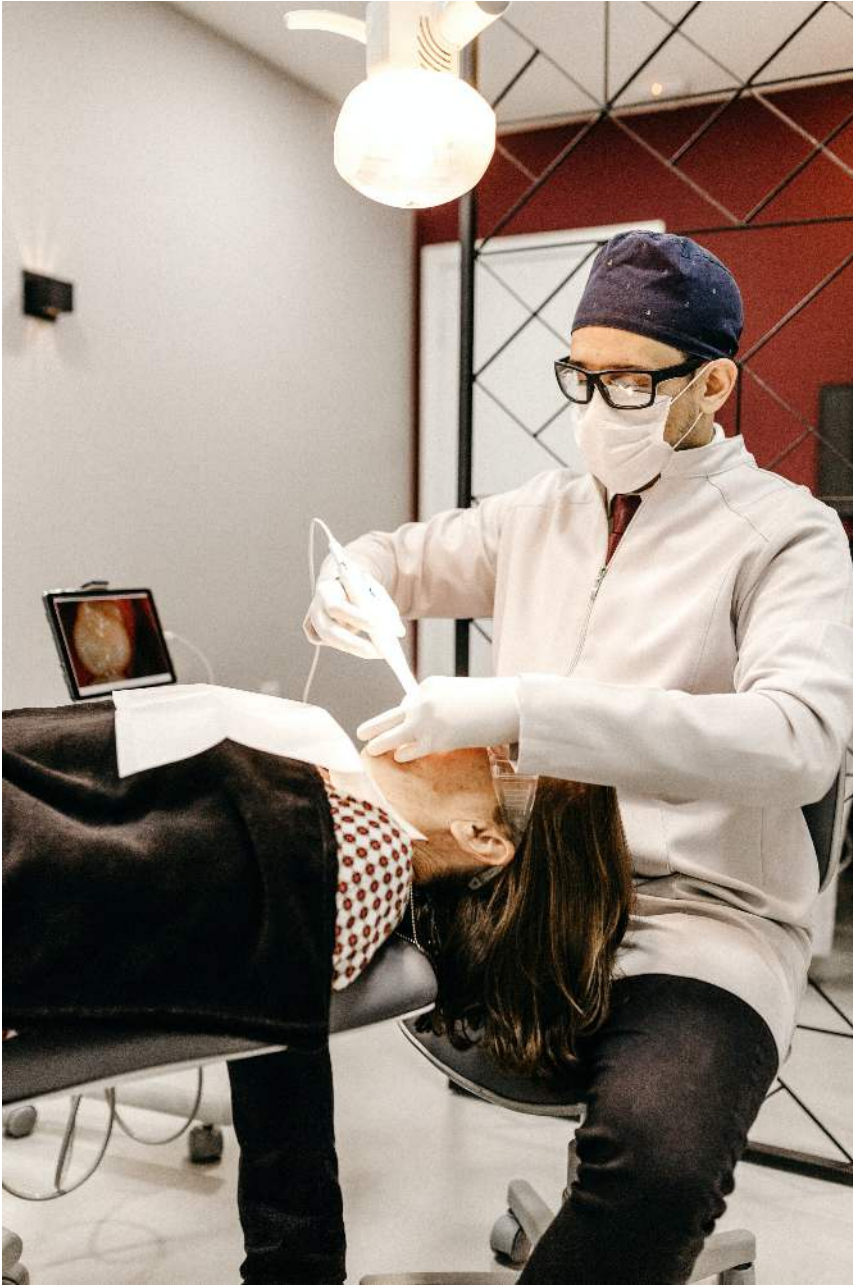

Anatomy of the Jaw

The anatomy of the jaw is a complex interplay of bones, muscles, and connective tissues that serves vital functions in our daily lives. The jaw, primarily composed of the mandible and maxilla, plays a crucial role not only in the mechanics of chewing and speaking but also in maintaining the structural integrity of the face. Understanding this anatomy is essential, especially when exploring the connections between the jaw, gut, and pelvic floor, as they all influence one another through various physiological pathways.

The mandible, or lower jaw, is the only movable bone of the skull, allowing for a range of motions necessary for actions like biting and grinding food. Its articulation with the temporal bone of the skull forms the temporomandibular joint (TMJ), which is integral to jaw function. Any dysfunction in this joint can lead to pain and misalignment, affecting not only the jaw but also the muscles of the neck and the alignment of the pelvic floor, showcasing the interconnectedness of these anatomical areas.

Muscles such as the masseter, temporalis, and pterygoids are responsible for jaw movements. These muscles work in concert to facilitate the intricate process of mastication, while also influencing the posture of the head and neck. When there are tensions or imbalances in the jaw muscles, it can ripple through the body, leading to discomfort and dysfunction in the pelvic floor. This highlights the importance of addressing jaw health as part of a holistic approach to physical well-being.

Additionally, the jaw is home to several important nerves and blood vessels that contribute to sensory perception and overall function. The trigeminal nerve, for example, is key in transmitting sensations from the face to the brain, and any impairments can affect not only chewing but also digestive processes. Since the jaw's function is intertwined with the gut, tension and pain in the jaw can lead to altered eating habits, which may further impact gut health and, subsequently, the pelvic floor dynamics.

In conclusion, understanding the anatomy of the jaw is essential for comprehending its role in the broader context of the gut-jaw-pelvic floor connection. By recognising the intricate relationships among these areas, we can better appreciate how they influence one another and the importance of maintaining their health. A holistic approach to treatment and wellness should thus consider the jaw as a central component, emphasising the need for awareness and care in this often-overlooked region of the body.

The Jaw's Connection to the Gut

The jaw is an often-overlooked player in the intricate system that links the gut and pelvic floor. This connection is facilitated by the trigeminal nerve, which not only controls jaw movement but also plays a role in regulating digestive processes. When the jaw is tense or misaligned, it can create a cascading effect that impacts the entire body, including the gut and pelvic floor. Understanding this relationship can reveal why issues such as jaw clenching or teeth grinding might be symptomatic of deeper gastrointestinal problems.

Research suggests that the health of the jaw can influence the function of the digestive system. For instance, individuals who experience chronic jaw pain may also report gastrointestinal discomfort. This could be due to the body's stress response, which tightens muscles in both the jaw and the gut. By addressing jaw tension through relaxation techniques or dental care, patients may find relief not just in their mouth but also in their digestive health.

Furthermore, the alignment of the jaw can affect posture, which in turn impacts the pelvic floor. Poor posture can lead to a misalignment of the spine and pelvis, putting additional strain on the pelvic floor muscles. This relationship illustrates how interconnected our body systems are, highlighting the importance of maintaining proper jaw alignment for overall health. A well-functioning jaw can contribute to better posture, ultimately supporting the pelvic floor and improving gut function.

Moreover, dietary habits often associated with poor jaw health, such as overconsumption of processed foods, can also negatively impact gut health. Chewing is a critical part of the digestive process; inadequate chewing can lead to larger food particles entering the gut, which may cause discomfort and digestive issues. Emphasising the importance of mindful eating and proper chewing can promote better digestive health and enhance the jaw-gut connection.

In conclusion, the relationship between the jaw, gut, and pelvic floor is a complex one, deserving of more attention in holistic health discussions. By understanding and addressing the interconnectedness of these areas, individuals can enhance their overall well-being. Incorporating strategies that support jaw health can lead to improvements not only in oral health but also in digestive function and pelvic floor stability, demonstrating the profound links within our body systems.

Jaw Disorders and Their Effects on the Body

Jaw disorders encompass a range of conditions that can significantly impact an individual's overall health. These disorders, which include temporomandibular joint dysfunction (TMJ), bruxism, and misalignment of the jaw, often lead to chronic pain and discomfort. The effects of jaw disorders extend beyond the jaw itself, influencing various bodily systems, including the digestive and pelvic health systems. Understanding the connections between these areas is crucial for holistic health and well-being.



One of the primary ways jaw disorders affect the body is through their influence on the digestive system. The jaw plays a vital role in the initial stages of digestion, where proper chewing and breakdown of food are essential. When jaw function is impaired, it can lead to inadequate chewing, resulting in gastrointestinal issues such as bloating, indigestion, and even nutrient deficiencies. This highlights the importance of maintaining a healthy jaw for optimal digestive health.

Moreover, the link between jaw disorders and the pelvic floor is often overlooked. Tension or dysfunction in the jaw can create a chain reaction, leading to increased tension in the pelvic floor muscles. This can result in various pelvic floor disorders, including incontinence and pelvic pain. Addressing jaw health can thus be a critical component of pelvic floor rehabilitation, emphasizing the interconnected nature of these bodily systems.

In addition to physical discomfort, jaw disorders can also impact mental health. Chronic pain associated with jaw issues can lead to increased stress and anxiety, which in turn can exacerbate muscle tension throughout the body. This cycle of pain and stress can diminish quality of life and affect overall well-being. Recognising the psychological impact of jaw disorders is essential for comprehensive treatment approaches that encompass both physical and mental health.

In conclusion, the effects of jaw disorders on the body are multifaceted and highlight the importance of a holistic approach to health. By understanding the connections between the jaw, gut, and pelvic floor, individuals can take proactive steps to improve their overall health. This interconnectedness serves as a reminder that maintaining one aspect of health can have profound effects on others, promoting a more integrated view of wellness.

04

Chapter 4: Exploring the Pelvic Floor



Anatomy of the Pelvic Floor

The pelvic floor is a complex structure located at the base of the pelvis, consisting of muscles, ligaments, and connective tissues. It plays a crucial role in supporting the pelvic organs, including the bladder, rectum, and uterus in females. This intricate network of tissues not only maintains organ position but also aids in various bodily functions such as urination, defecation, and childbirth. Understanding the anatomy of the pelvic floor is essential for recognising how it impacts overall health and its connections to the gut and jaw.

Muscles within the pelvic floor can be divided into two main groups: the superficial and the deep pelvic floor muscles. The superficial muscles, including the bulbospongiosus and ischiocavernosus, are primarily involved in sexual function and support. In contrast, the deep muscles, such as the levator ani, play a significant role in maintaining continence and providing structural support to the pelvic organs. Each of these muscle groups must work harmoniously to ensure optimal function and support for the body.

Additionally, the pelvic floor is innervated by a complex network of nerves that contribute to sensation and voluntary control. Nerve signals initiate muscle contractions, which are essential during activities such as coughing, sneezing, or lifting. This neuromuscular coordination is vital for preventing incontinence and supporting the integrity of the pelvic organs. A disruption in this system can lead to various issues, including pelvic pain or dysfunction.





Furthermore, the pelvic floor does not function in isolation. Its relationship with the gut is significant, as the pelvic floor muscles help regulate bowel movements and support gastrointestinal health. Similarly, tension or dysfunction in the jaw can create a ripple effect, impacting the pelvic floor's function. This interconnectedness highlights the importance of a holistic approach to health, where issues in one area can affect others.

In summary, the anatomy of the pelvic floor is a vital component of the body's overall structure and function. Its intricate interplay with the gut and jaw illustrates the need for awareness and understanding of this connection. Addressing pelvic floor health is essential for overall well-being, emphasising the importance of acknowledging the interdependence of the body's systems and seeking appropriate care when issues arise.

The Pelvic Floor's Role in Body Function

The pelvic floor plays a crucial role in maintaining overall body function, serving as the foundation for various bodily systems. It comprises a group of muscles and connective tissues that support the pelvic organs, including the bladder, intestines, and reproductive organs. This structural support is essential not only for physical stability but also for the proper functioning of these organs, influencing everything from bowel control to sexual health.

Moreover, the pelvic floor is intricately connected to the core muscles, which include the diaphragm and abdominal muscles. This interconnectedness ensures that movements are coordinated and that pressure is evenly distributed throughout the abdomen and pelvis. Poor pelvic floor function can lead to imbalances that affect posture, stability, and even lead to discomfort or pain in other areas of the body, such as the lower back.

In addition to its structural role, the pelvic floor is also involved in essential bodily functions such as urination and defecation. The muscles must contract and relax in a coordinated manner to allow for the proper expulsion of waste. Any dysfunction in these muscles can lead to significant issues, such as incontinence or constipation, which can greatly impact an individual's quality of life.



The pelvic floor's role is also significant in the context of sexual health. A well-functioning pelvic floor contributes to sexual arousal and satisfaction, while dysfunction can lead to difficulties such as pain during intercourse or reduced libido. Thus, maintaining pelvic floor health is vital not just for physical function but also for emotional and psychological well-being.

Understanding the pelvic floor's role is essential for anyone seeking to improve their overall health, particularly in relation to the gut-jaw connection. A holistic approach to well-being acknowledges that issues in one area can affect another. Therefore, recognising the importance of the pelvic floor can help individuals take proactive steps towards better health and functionality throughout their bodies.

Common Pelvic Floor Issues and Their Connections

Pelvic floor issues are more common than many realise, affecting individuals of all ages and genders. These conditions often manifest as urinary incontinence, pelvic pain, or difficulties during sexual activity. Understanding the connection between the pelvic floor and other bodily systems, such as the gut and jaw, is essential for effective treatment and management. Many people may overlook these connections, leading to a misdiagnosis or ineffective therapies.

The pelvic floor is a complex structure that supports various organs, including the bladder, uterus, and rectum. Dysfunction in this area can lead to a range of symptoms that may seem unrelated at first glance. For instance, constipation or digestive issues may be linked to pelvic floor dysfunction, highlighting the importance of a holistic approach to treatment. Additionally, jaw tension and dental issues can influence pelvic floor health, demonstrating the interconnected nature of our body systems.

Common pelvic floor issues often stem from factors such as pregnancy, childbirth, or chronic strain due to heavy lifting or prolonged sitting. These activities can weaken the pelvic muscles, leading to complications such as prolapse or incontinence. Furthermore, emotional stress and trauma can exacerbate these problems, creating a cycle of discomfort that can be challenging to break. Recognising these triggers is crucial for prevention and rehabilitation.

Treatment options for pelvic floor issues may include pelvic floor exercises, physical therapy, and lifestyle modifications. Addressing gut health through dietary changes can also play a significant role in alleviating symptoms. Integrating jaw relaxation techniques may help reduce tension that contributes to pelvic pain. By recognising the interconnections between these areas, individuals can adopt a more comprehensive approach to their health.

In conclusion, common pelvic floor issues are often interconnected with gut and jaw health, making a multidisciplinary approach essential. Individuals experiencing these problems should not hesitate to seek help from healthcare professionals who understand the complexities of these connections. By addressing the root causes and employing a holistic treatment strategy, many can find relief and improve their quality of life.

05

Chapter 5: The Interconnection of Systems



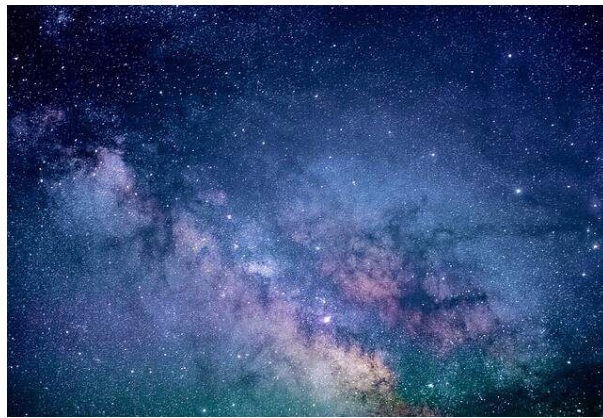

How Gut Health Affects Jaw and Pelvic Floor Function

The connection between gut health and the functions of the jaw and pelvic floor may not be immediately obvious, but emerging research highlights a significant interaction between these systems. The gut microbiome plays a crucial role in overall health, influencing inflammation, hormone regulation, and even pain perception throughout the body. When gut health deteriorates, it can lead to a cascade of issues that may manifest in musculoskeletal areas, particularly the jaw and pelvic floor. Understanding this connection is vital for fostering holistic health and addressing chronic pain or dysfunction in these regions.



The jaw, often overlooked in discussions about gut health, can be affected by various gastrointestinal issues. For instance, individuals suffering from conditions like irritable bowel syndrome (IBS) may experience increased tension in the jaw muscles, leading to jaw clenching or teeth grinding. This link can create a cycle of discomfort that exacerbates both gut symptoms and jaw pain. Furthermore, the inflammation originating from gut disturbances can contribute to temporomandibular joint (TMJ) dysfunction, showcasing the intricate relationship between these anatomical areas.

Similarly, the pelvic floor is susceptible to the repercussions of poor gut health. Conditions such as constipation or chronic bloating can lead to increased pressure in the abdominal cavity, impacting pelvic floor function. This pressure can result in pelvic pain, urinary incontinence, or other dysfunctions. The pelvic floor muscles, much like the jaw, can become tense or weak due to the stress from gastrointestinal issues, highlighting the interconnectedness of these bodily systems. Addressing gut health can thus be a pivotal step in restoring pelvic floor function and alleviating associated symptoms.

Moreover, the gut-brain connection cannot be ignored when discussing the gut-jaw-pelvic floor link. The vagus nerve, which runs from the brain to the gut, plays a key role in regulating both digestive and muscular functions in the jaw and pelvic area. Stress and anxiety, which can stem from gut issues, may lead to muscle tension and dysfunction in these regions. By managing gut health through diet, probiotics, and stress reduction techniques, individuals may find relief not only in their digestive systems but also in their jaw and pelvic floor function.

In conclusion, improving gut health has far-reaching effects that extend beyond digestion, influencing the jaw and pelvic floor. By recognising and treating underlying gut issues, individuals can experience significant improvements in muscle function and pain relief in these interconnected areas. Emphasising a holistic approach to health that includes gut health can lead to enhanced quality of life and physical well-being, uniting the often-disparate elements of our bodily systems into a cohesive understanding of health.

The Jaw's Influence on Gut and Pelvic Floor Health

The jaw plays a crucial role in our overall health, extending its influence far beyond just chewing and speaking. It is connected to various bodily systems, and its alignment and function can significantly impact gastrointestinal and pelvic floor health. When the jaw is misaligned or experiences tension, it can lead to a cascade of issues that affect digestion and pelvic stability.

The connection between the jaw and the gut is often overlooked. The muscles and nerves surrounding the jaw are intricately linked to the digestive system; for instance, tension in the jaw can lead to tightness in the diaphragm, which in turn may hinder proper digestion and exacerbate conditions like acid reflux. Understanding this connection can help individuals address underlying issues that may be contributing to their gut discomfort.

Moreover, the pelvic floor is similarly affected by jaw tension. The pelvic floor muscles and the jaw are part of the same myofascial chain, meaning that tension in one area can lead to dysfunction in the other. For example, someone who grinds their teeth may also experience pelvic floor dysfunction, leading to issues such as incontinence or pelvic pain. Therefore, it is essential to consider the interrelation of these areas when addressing health concerns.

Practicing proper jaw alignment and relaxation techniques can yield significant benefits for gut and pelvic floor health. Techniques such as jaw exercises, mindfulness, and physical therapy may help alleviate tension and improve function. By focusing on the jaw's role, individuals can create a more holistic approach to their health, ultimately enhancing their quality of life.

In conclusion, the jaw's influence on gut and pelvic floor health is a vital consideration in understanding the interconnectedness of our bodies. By recognising and addressing the impact of jaw function on these areas, individuals can take proactive steps towards better health. This awareness can lead to more effective treatments and a deeper understanding of the body as a cohesive system.

The Pelvic Floor's Impact on the Gut and Jaw

The interconnectedness of the pelvic floor, gut, and jaw is a fascinating aspect of human anatomy that often goes unnoticed. The pelvic floor plays a crucial role in stabilising the body and affects various systems, including digestion and oral health. When there is tension or dysfunction in the pelvic floor, it can lead to a cascade of issues that manifest not only in the abdomen but also in the jaw. Understanding this relationship is essential for addressing holistic health concerns.

The gut is home to a complex system of nerves and muscles that work in tandem with the pelvic floor. When the pelvic floor is compromised, it can lead to issues such as constipation, bloating, or even irritable bowel syndrome. These gut problems can create a feedback loop that increases tension in the pelvic region, further exacerbating the situation. This connection highlights the importance of maintaining a healthy pelvic floor to promote optimal digestive function.

On the other hand, the jaw also has its own set of muscles and nerves that can be impacted by pelvic floor dysfunction. Tension in the pelvic area can lead to compensatory patterns in the jaw, resulting in issues like teeth grinding or jaw pain. This relationship illustrates how interconnected our bodily systems are, and how a problem in one area can ripple through to others, often leading to chronic pain or discomfort.

To address these interconnected issues, a multidisciplinary approach is often most effective. Techniques such as pelvic floor exercises, dietary adjustments, and jaw relaxation methods can help alleviate the strain on both the gut and jaw. By focusing on the pelvic floor, individuals may find relief from gut-related symptoms and jaw tension, illustrating the importance of addressing the body as a whole rather than in isolated parts.

In conclusion, the impact of the pelvic floor on both the gut and jaw is a vital consideration in understanding overall health. Recognising this connection allows for a more comprehensive approach to treatment and wellness. As individuals become more aware of the links between these systems, they can take proactive steps to enhance their well-being, ultimately leading to a healthier and more balanced body.

06

Chapter 6: Signs and Symptoms of Imbalance





Identifying Gut-related Symptoms

Identifying gut-related symptoms is crucial for understanding the interconnectedness of the gut, jaw, and pelvic floor. Many individuals may not realise that their digestive health can manifest in various ways, including issues related to the jaw and pelvic floor. Symptoms such as bloating, gas, and abdominal pain can sometimes be linked to dental problems or pelvic dysfunction, highlighting the need for a holistic approach to health.

One common gut-related symptom is persistent bloating, which can often be a sign of an imbalance in gut flora. This condition may not only cause discomfort in the abdomen but can also lead to jaw clenching or grinding during sleep. Such habits can exacerbate jaw pain and tension, showing a clear connection between gut health and jaw function.

Another symptom to be aware of is irregular bowel movements, which can range from constipation to diarrhoea. These gastrointestinal issues can influence pelvic floor function, as the muscles in this area may become tense or weakened. Understanding this relationship helps in addressing both the gut and pelvic floor simultaneously, leading to more effective treatment strategies.

Additionally, food sensitivities or intolerances often present as gut-related symptoms, including cramping or fatigue after eating. This discomfort can lead to increased stress and anxiety, which might further impact the jaw and pelvic floor. Recognising these patterns can empower individuals to make dietary adjustments that benefit their overall health.

Finally, chronic fatigue or brain fog may also be linked to gut health. When the gut is not functioning optimally, it can affect nutrient absorption, leading to deficiencies that impact mental clarity and energy levels. Addressing underlying gut issues can significantly enhance one's quality of life, illustrating the importance of identifying gut-related symptoms in the context of the gut-jaw-pelvic floor connection.

Recognising Jaw-related Issues

Recognising jaw-related issues is crucial for understanding the interconnectedness of the gut, jaw, and pelvic floor. Many individuals experience symptoms that may seem unrelated at first glance, such as jaw pain, headaches, or digestive problems. However, these symptoms can often stem from underlying jaw issues that impact overall health. Awareness of these signs can lead to better diagnosis and treatment options.

Common signs of jaw-related problems include discomfort during chewing, clicking or popping sounds when moving the jaw, and teeth grinding. These symptoms might indicate conditions such as temporomandibular joint disorder (TMJ) or misalignment of the jaw. Addressing these issues is essential, as they can contribute to more pervasive health problems, including digestive disturbances and pelvic floor dysfunction.





In addition to physical symptoms, emotional stress can also manifest through jaw tension. Many individuals unknowingly clench their jaws or grind their teeth during periods of stress or anxiety. This unconscious behaviour can exacerbate existing jaw issues and create a cycle of discomfort that affects both the jaw and the pelvic floor. Recognising this connection is vital for holistic health approaches.

To accurately identify jaw-related problems, it is advisable to seek professional evaluation. Dentists, orthodontists, and physiotherapists can provide insights into jaw mechanics and assess any contributing factors. Early intervention can prevent further complications and promote a healthier connection between the gut, jaw, and pelvic floor.

In conclusion, recognising jaw-related issues is a significant step in understanding the gut-jaw-pelvic floor connection. By being aware of the symptoms and seeking appropriate care, individuals can improve their overall well-being. This interconnected approach encourages a comprehensive view of health, highlighting the importance of addressing all aspects of the body in treatment plans.

Understanding Pelvic Floor Dysfunction

Pelvic floor dysfunction (PFD) encompasses a range of conditions that affect the muscles and connective tissues in the pelvic region. These muscles play a crucial role in supporting pelvic organs, controlling bladder and bowel function, and contributing to sexual health. When these muscles weaken or become too tight, individuals may experience a variety of symptoms that can significantly impact their quality of life. Understanding the underlying causes and implications of PFD is essential for effective management and treatment.



One of the common causes of pelvic floor dysfunction is childbirth, which can lead to trauma in the pelvic region. However, PFD can also affect individuals who have never given birth. Factors such as obesity, chronic coughing, heavy lifting, and ageing can all contribute to the weakening of pelvic floor muscles. Additionally, conditions like endometriosis or pelvic inflammatory disease can exacerbate these issues. Recognising the risk factors is vital for prevention and early intervention.

Symptoms of pelvic floor dysfunction vary widely and can include urinary incontinence, pelvic pain, and difficulties during intercourse. Many individuals may feel embarrassed discussing these symptoms, leading to underdiagnosis and inadequate treatment. It is important to encourage open conversations about PFD as this can lead to better understanding and support for those affected. Awareness and education are key components in addressing these issues within communities.

Diagnosis of pelvic floor dysfunction typically involves a comprehensive assessment by a healthcare professional. This may include physical examinations, questionnaires, and sometimes imaging studies to evaluate the pelvic region. Understanding the specific type of dysfunction is critical, as treatment options may vary. Approaches can range from pelvic floor exercises and physical therapy to medications or, in some cases, surgical interventions.

In conclusion, understanding pelvic floor dysfunction is vital for recognising its effects on overall health and well-being. By promoting awareness and education, individuals can seek appropriate care and support. The connection between the pelvic floor, gut health, and jaw function highlights the complexity of our body's systems and the importance of holistic approaches to health. Empowering individuals with knowledge can lead to improved outcomes and a better quality of life for those experiencing PFD.

07

Chapter 7: Diagnosis and Assessment

Diagnostic Tools for Gut Health

Understanding gut health is crucial, as it plays a significant role in our overall well-being. The gut houses trillions of microorganisms that aid in digestion, immunity, and even mood regulation. When these microbial communities become imbalanced, they can lead to various health issues, not just in the digestive system but also affecting the jaw and pelvic floor. Therefore, utilising diagnostic tools to assess gut health is essential for identifying potential problems and guiding effective treatment plans.

One of the primary diagnostic tools for evaluating gut health is the comprehensive stool analysis. This test examines the composition of stool to detect signs of dysbiosis, inflammation, and the presence of pathogens. By analysing factors such as gut microbiota diversity and the presence of digestive enzymes, healthcare providers can gain insights into an individual's gut function. This information is invaluable for developing personalised dietary and lifestyle interventions to restore gut balance.

Another vital tool is breath testing, particularly for conditions like Small Intestinal Bacterial Overgrowth (SIBO). Breath tests measure the levels of hydrogen or methane in the breath after consuming a specific sugar solution. Elevated levels indicate an overgrowth of bacteria in the small intestine, which can lead to bloating, gas, and other gastrointestinal symptoms. Identifying SIBO is a key step in addressing gut health and its connection to other areas, such as jaw and pelvic floor dysfunction.

Blood tests can also provide essential information regarding gut health by checking for food sensitivities, nutrient deficiencies, and inflammatory markers. For instance, elevated levels of specific antibodies may indicate an immune response to certain foods, suggesting potential food intolerances. Additionally, monitoring nutrient levels can reveal deficiencies that may affect not only gut health but also muscle and nerve functions in the jaw and pelvic floor regions.



In conclusion, a combination of these diagnostic tools offers a comprehensive approach to understanding and improving gut health. By identifying underlying issues through stool analysis, breath testing, and blood tests, individuals can take proactive steps towards healing and optimising their gut-jaw-pelvic floor connection. This holistic view is essential for achieving lasting health benefits and enhancing overall quality of life.

This is an additional /optional text for your image. You may wish to edit this part or delete it.

Evaluating jaw function is crucial in understanding the intricate connections within the body, particularly between the jaw, gut, and pelvic floor. The jaw plays a significant role in the overall framework of our musculoskeletal system. Any dysfunction in the jaw can lead to a cascade of issues, affecting not just oral health but also gut function and pelvic stability. Observing how the jaw moves can provide valuable insights into a person's health status and their body's alignment.

One of the primary aspects to consider when evaluating jaw function is the range of motion. A healthy jaw should open and close smoothly without restrictions or pain. Limitations in movement can indicate underlying issues such as temporomandibular joint disorder (TMJ) or muscular imbalances. Regular assessments of jaw mobility can help in early identification of these problems, allowing for prompt intervention and treatment.



Evaluating Jaw Function

Another important factor to assess is the bite alignment. Misalignments or malocclusions can lead to improper function of the jaw and can have further implications for the gut and pelvic floor. For instance, a misaligned bite can cause compensatory changes in posture, which may affect the pelvic floor muscles. By evaluating bite relationships, practitioners can better understand how jaw function influences the entire body.

In addition to physical assessments, it is essential to consider the role of stress and its impact on jaw function. Many individuals unknowingly clench or grind their teeth, a condition known as bruxism, which can exacerbate jaw dysfunction. Stress management techniques, such as mindfulness and relaxation exercises, can play a pivotal role in restoring proper jaw function and, by extension, improving gut and pelvic health.

Ultimately, a comprehensive evaluation of jaw function should encompass various aspects, including mobility, alignment, and the influence of stress. By understanding these connections, individuals can take proactive steps towards better health. This holistic approach highlights the importance of the gut-jaw-pelvic floor connection, encouraging a more integrated view of wellness that addresses multiple facets of bodily function.

Assessing Pelvic Floor Strength

Assessing pelvic floor strength is a crucial aspect of understanding the intricate connections between the gut, jaw, and pelvic floor. The pelvic floor comprises a group of muscles that support various organs in the pelvis, and their strength can significantly influence overall health. Weak pelvic floor muscles can lead to various issues, including incontinence and pelvic pain, while strong muscles can enhance core stability and improve posture.

To accurately assess pelvic floor strength, individuals may undergo several methods, including clinical examinations and self-assessment techniques. A common clinical approach involves a healthcare professional performing a physical examination to evaluate muscle tone and strength. Self-assessment can involve exercises that engage the pelvic floor, such as Kegel exercises, allowing individuals to gauge their muscle control and endurance.

Utilising biofeedback devices has also gained popularity in assessing pelvic floor strength. These devices provide real-time feedback on muscle contractions, helping users understand their pelvic floor function better. This method can be particularly beneficial for those who may struggle with traditional assessment techniques, offering a more interactive way to engage with their pelvic health.

Moreover, it is essential to consider the interconnectedness of the pelvic floor with the gut and jaw. Dysfunction in one area can lead to compensatory patterns and weaknesses in another. Therefore, a holistic approach to assessment is vital, taking into account how dietary habits, stress, and jaw tension can all influence pelvic floor function.

In conclusion, assessing pelvic floor strength is not only about measuring muscle capability but also understanding its role within the broader context of body mechanics. By recognising the importance of this assessment, individuals can take proactive steps towards improving their pelvic health, ultimately enhancing their quality of life. Regular evaluation and awareness can empower individuals to make informed decisions regarding their health and well-being.

08

Chapter 8: Treatment Modalities



Nutritional Approaches to Support Gut Health

Gut health is a fundamental aspect of overall well-being, and nutritional approaches play a pivotal role in maintaining it. A diet rich in fibre, probiotics, and prebiotics can significantly influence the gut microbiome, which is essential for digestion and absorption of nutrients. Whole grains, fruits, vegetables, and legumes are excellent sources of dietary fibre that help promote regular bowel movements and prevent constipation, fostering a healthy gut environment.

Probiotics, which are beneficial bacteria found in fermented foods, can enhance gut health by restoring the natural balance of the microbiome. Foods like yogurt, kefir, sauerkraut, and kimchi are excellent sources of these live cultures. Including these foods in your diet can help improve digestion, reduce bloating, and enhance immune function, thus creating a healthier gut that supports the interconnectedness of the gut, jaw, and pelvic floor.

Prebiotics, on the other hand, are non-digestible fibres that serve as food for probiotics. By incorporating foods like garlic, onions, asparagus, and bananas into your meals, you can nourish the beneficial bacteria in your gut. This symbiotic relationship between prebiotics and probiotics is crucial for maintaining a balanced microbiome, which ultimately contributes to improved gut health and overall physical function, including jaw and pelvic floor stability.

Hydration is another essential factor in supporting gut health. Drinking adequate amounts of water aids digestion and helps to break down food so that nutrients can be absorbed effectively. Additionally, staying hydrated is vital for maintaining the mucosal lining of the intestines, which protects against inflammation and infection. A well-hydrated body is better equipped to support the intricate connections between the gut, jaw, and pelvic floor.

Therapeutic Techniques for Jaw Alignment

Jaw alignment is an essential aspect of overall health that significantly impacts both the gut and pelvic floor.

Misalignment can create tension not only in the jaw but also radiate through the body, affecting posture, breathing, and even digestive functions. Recognising the interconnectedness of these areas is vital for effective treatment and prevention strategies. Therapeutic techniques aimed at jaw alignment can provide relief from discomfort and promote better function throughout the entire body.

One effective technique for improving jaw alignment is myofascial release. This hands-on approach targets the fascia surrounding the jaw muscles, helping to relieve tension and restore proper movement. By gently stretching and manipulating these tissues, practitioners can encourage relaxation and enhance blood flow, ultimately leading to improved jaw function. This technique can be particularly beneficial for individuals suffering from temporomandibular joint (TMJ) disorders.



Lastly, it's important to be mindful of food intolerances and sensitivities that can disrupt gut health. Identifying and eliminating trigger foods can alleviate symptoms such as bloating, gas, and discomfort. Keeping a food diary can assist in pinpointing these intolerances. By adopting a personalised approach to nutrition, focusing on gut-friendly foods, and ensuring the right balance of hydration, individuals can significantly enhance their gut health and, by extension, their overall quality of life.

Another valuable method is the use of dental orthotics, which can help to realign the jaw and alleviate pressure. These custom-made devices are designed to fit comfortably within the mouth, adjusting the position of the jaw to promote better alignment. By redistributing forces applied to the jaw, dental orthotics can reduce strain on the muscles and joints, providing long-term benefits for those experiencing jaw-related issues.

Incorporating exercises specifically designed to strengthen the jaw and surrounding muscles can further enhance alignment. These exercises often focus on improving flexibility, coordination, and strength in the jaw, neck, and facial regions. Regular practice of these techniques can lead to significant improvements in jaw function and overall well-being, as well as a reduction in associated symptoms such as headaches and neck pain.

Finally, mindfulness and relaxation techniques play a crucial role in supporting jaw alignment. Stress and anxiety can manifest as tension in the jaw, leading to further misalignment and discomfort. By incorporating practices such as meditation, deep breathing, and progressive muscle relaxation, individuals can learn to manage stress effectively, contributing to better jaw health and a harmonious connection between the gut and pelvic floor.

Strengthening and Rehabilitation for the Pelvic Floor





The pelvic floor is a crucial area of the body that often receives little attention, yet it plays a significant role in overall health. Strengthening and rehabilitating this region can lead to numerous benefits, including improved bladder and bowel control, enhanced sexual function, and better core stability. Understanding the connection between the pelvic floor, the gut, and the jaw is essential for addressing various health issues, as these systems are interlinked in ways that can influence one another profoundly.

Exercises designed for pelvic floor strengthening, such as Kegel exercises, are instrumental in promoting muscle tone and endurance in this area. These exercises help in both prevention and rehabilitation of pelvic floor dysfunction, which can occur due to factors like pregnancy, childbirth, ageing, or even chronic stress. By incorporating targeted routines into daily life, individuals can significantly enhance their pelvic floor health, which in turn supports gut function and overall well-being.

In addition to exercises, rehabilitation techniques may involve physical therapy focused on the pelvic region. A physiotherapist specialised in pelvic health can provide tailored guidance and support, ensuring that individuals perform exercises correctly and effectively. This professional assistance is especially important for those recovering from pelvic surgery or experiencing severe dysfunction, as personalised care can facilitate a quicker and more successful recovery.

Moreover, addressing the pelvic floor is not solely about physical exercise; it also involves understanding the impact of lifestyle choices on pelvic health. Factors such as diet, hydration, and stress management play a vital role in maintaining a healthy pelvic floor. For instance, a diet rich in fibre can prevent constipation, which is crucial for reducing pelvic floor strain. Thus, a holistic approach considering both physical and lifestyle factors is essential for optimal pelvic floor rehabilitation.

Ultimately, strengthening and rehabilitating the pelvic floor can have a ripple effect on overall health, particularly in relation to gut and jaw function. By recognising the interconnectedness of these areas, individuals can take proactive steps towards enhancing their health. This journey not only involves targeted exercises and professional guidance but also a commitment to making informed lifestyle choices that support pelvic and gut health, leading to a more balanced and fulfilling life.

09

Chapter 9: Integrative Approaches



The Role of Holistic Therapies

Holistic therapies play a pivotal role in understanding and addressing the complex interconnections between the gut, jaw, and pelvic floor. These therapies focus on treating the whole person rather than merely alleviating symptoms. By considering the body as an integrated system, holistic approaches aim to identify underlying issues that may contribute to dysfunction in these areas. This perspective is particularly important because disturbances in one part of the body can manifest as problems in another, leading to a cycle of discomfort and health challenges.



One key aspect of holistic therapies is their emphasis on natural healing methods. Techniques such as acupuncture, and massage therapy have been shown to promote relaxation and enhance bodily function. For instance, yoga can improve pelvic floor strength and flexibility while also aiding in digestion, thereby positively affecting gut health. Similarly, acupuncture can relieve tension in the jaw, which may be related to broader systemic issues, creating a ripple effect that benefits the entire body.

Nutrition is another critical component of holistic therapy, especially when addressing the gut-jaw-pelvic floor connection. A balanced diet rich in whole foods, probiotics, and anti-inflammatory ingredients can significantly influence gut health, which in turn impacts overall well-being. By focusing on nourishing the body with the right nutrients, individuals can support their physical health while also addressing emotional and psychological factors that contribute to tension and discomfort in the jaw and pelvic floor.

Mindfulness and stress management techniques are also integral to holistic therapies. Chronic stress can exacerbate tension in the jaw and pelvic floor, leading to a host of issues that may not be immediately apparent. Practices such as meditation, breathing exercises, and guided imagery can help individuals manage stress effectively, fostering a sense of calm that promotes healing and balance throughout the body. This holistic approach not only alleviates symptoms but also empowers individuals to take control of their health.

In conclusion, holistic therapies offer a comprehensive approach to understanding the gut-jaw-pelvic floor connection. By treating the body as an interconnected system and emphasising natural healing, nutrition, and stress management, individuals can achieve profound improvements in their health. Embracing these therapies encourages a deeper awareness of the body's signals and fosters a proactive stance towards overall wellness, ultimately leading to a healthier and more balanced life.

Mindfulness and Stress Management Techniques

Mindfulness plays a crucial role in managing stress, particularly when considering the interconnectedness of the gut, jaw, and pelvic floor. Practising mindfulness encourages a heightened awareness of bodily sensations, allowing individuals to recognise stress responses in these areas. By focusing attention on the present moment, mindfulness can help alleviate tension that often manifests in the jaw and pelvic floor, creating a more harmonious balance within the body.



Stress can lead to various physical symptoms, including clenching of the jaw and tightening of the pelvic floor muscles. Through mindfulness techniques such as meditation and deep-breathing exercises, individuals can learn to release this tension. These practices not only promote relaxation but also enhance mental clarity, making it easier to navigate daily challenges without succumbing to stress.

Incorporating mindfulness into a daily routine can significantly improve overall well-being. Simple activities like mindful eating, where one pays attention to the flavours and textures of food, can foster a deeper connection to the gut. This connection is essential, as a healthy gut can positively influence emotional health, further reducing stress levels and fostering resilience.

Moreover, group mindfulness practices, such as yoga or tai chi, can enhance social connections and support systems, which are vital for effective stress management. These activities not only focus on the mind-body connection but also encourage community engagement, allowing individuals to share their experiences and learn from one another. This sense of belonging can be incredibly beneficial for mental health and stress reduction.



As individuals become more attuned to their bodies through mindfulness, they may discover the importance of maintaining an optimal balance between the gut, jaw, and pelvic floor. This holistic approach to stress management promotes not only physical health but also emotional and psychological resilience. By embracing mindfulness, individuals can develop a sustainable strategy for managing stress that honours the intricate connections within their bodies.

Creating a Comprehensive Care Plan

Creating a comprehensive care plan is essential for those seeking to understand the intricate connections between the gut, jaw, and pelvic floor. This plan should be tailored to the individual, taking into account their unique symptoms, lifestyle, and medical history. By recognising the interdependence of these areas, one can develop strategies that promote overall health and well-being across the body's systems.

The first step in formulating a care plan involves thorough assessments. Healthcare professionals should evaluate the patient's digestive health, jaw alignment, and pelvic floor function. This may include a combination of physical examinations, questionnaires, and potentially imaging studies. Understanding how these components relate to each other is crucial in identifying the root causes of discomfort or dysfunction.

Next, the care plan should include a multidisciplinary approach. Collaboration among different specialists, such as gastroenterologists, dentists, and physiotherapists, can provide a more rounded perspective on treatment options. Each professional brings unique insights that can contribute to a holistic plan, ensuring that all aspects of the gut-jaw-pelvic floor connection are adequately addressed.

Incorporating lifestyle modifications is another vital aspect of a successful care plan. Patients can benefit from dietary changes that support gut health, exercises that strengthen the pelvic floor, and techniques to alleviate jaw tension. These adjustments not only enhance physical health but can also lead to improved mental well-being, as the interconnectedness of these systems often affects emotional states.

Finally, regular follow-ups and adjustments to the care plan are necessary to ensure continued progress. As the individual's condition evolves, so too should the strategies employed. By remaining flexible and responsive to changes in symptoms or circumstances, healthcare providers can offer the most effective support, ultimately leading to a better quality of life for those navigating the complexities of the gut-jaw-pelvic floor connection.

10

Chapter 10: Case Studies and Real-life Applications

Case Study: Gut Health Restoration

In recent years, the importance of gut health has gained significant attention, particularly in its connection to various bodily functions, including the jaw and pelvic floor. This case study explores the journey of a patient, Sarah, who experienced chronic pelvic pain and jaw discomfort. After extensive consultations and assessments, it became clear that her gut health was a crucial factor contributing to her symptoms. By addressing the underlying issues in her digestive system, we aimed to restore balance across the interconnected systems of the body.

Sarah's treatment plan began with dietary modifications aimed at enhancing her gut flora. She was introduced to a diet rich in prebiotics and probiotics, focusing on whole foods that support digestive health. Alongside these dietary changes, she engaged in mindfulness practices to reduce stress, which is known to negatively impact gut health. This holistic approach was designed not only to alleviate her immediate symptoms but also to promote long-term wellness by strengthening her gut microbiome.

As Sarah progressed through her treatment, she noticed a significant reduction in her pelvic pain and jaw tension. Regular follow-up appointments allowed us to monitor her gut health through stool tests and symptom tracking. The data revealed a remarkable improvement in her gut flora composition, which correlated with her decreased discomfort. This positive change reinforced our understanding of the gut-jaw-pelvic floor connection, highlighting how improvements in one area can lead to benefits in others.

Furthermore, Sarah's case illustrated the importance of a personalised approach in addressing health issues. Rather than relying solely on conventional treatments, her journey emphasised the need for a comprehensive strategy that considers individual lifestyle factors, dietary habits, and mental health. Through collaborative efforts with nutritionists and physiotherapists, we created a supportive network that enhanced her recovery process, showcasing the power of interdisciplinary care.

In conclusion, Sarah's successful restoration of gut health not only alleviated her pelvic and jaw issues but also empowered her to take control of her overall wellbeing. This case study serves as a reminder of the intricate connections within our bodies, urging us to recognise how gut health impacts various systems. By prioritising digestive health, we can foster a holistic sense of health that resonates beyond mere symptom management, paving the way for a more balanced and fulfilling life.

Case Study: Jaw Alignment Success

In the realm of holistic health, the case study of a patient named Sarah exemplifies the profound connection between jaw alignment and overall well-being. Sarah, a 35-year-old teacher, had been suffering from chronic digestive issues, persistent headaches, and pelvic discomfort for years. After extensive consultations, she was referred to a specialist who recognised the potential link between her gut health, jaw alignment, and pelvic floor function. This interdisciplinary approach aimed to address the underlying issues rather than merely treating the symptoms.

Upon her initial assessment, it became clear that Sarah's jaw was misaligned, which was contributing to her discomfort. The specialist implemented a treatment plan that included dental adjustments, physical therapy, and dietary changes aimed at improving gut health. As Sarah began to adhere to this comprehensive plan, she noticed a gradual reduction in her symptoms. The alignment of her jaw had a cascading effect that positively influenced her digestive system and pelvic floor stability.

Over the course of several months, Sarah's progress was monitored closely. Regular follow-up appointments revealed significant improvements in her jaw alignment, which correlated with enhanced gut function and reduced pelvic tension. Her headaches diminished, and she reported feeling more energetic and less stressed. This striking transformation highlighted how interconnected the body's systems are, particularly the gut, jaw, and pelvic floor.

By the end of the treatment programme, Sarah's quality of life had vastly improved. She was able to engage in activities she once avoided, such as exercising and socialising without the fear of discomfort. The success of Sarah's case not only brought her relief but also served as a powerful testament to the benefits of an integrative approach to health. It underscored the importance of considering multiple systems within the body when addressing health issues.

This case study serves as an inspiration for both practitioners and patients alike. It demonstrates that by understanding the gut-jaw-pelvic floor connection, individuals can achieve remarkable health outcomes. Sarah's journey is a reminder that holistic treatments can lead to profound changes, and that alignment—whether physical or systemic—is key to unlocking optimal health and well-being.



Case Study: Pelvic Floor Rehabilitation

Pelvic floor rehabilitation has emerged as a vital area of focus in understanding the interconnectedness of the gut, jaw, and pelvic floor. This case study highlights the journey of a patient who experienced chronic pelvic pain and gastrointestinal issues that were seemingly unrelated. Through a comprehensive rehabilitation programme, we explored the multifaceted connections between these regions, revealing how tension in the pelvic floor can influence both jaw alignment and gut function.

The patient began their journey with an initial assessment that included a thorough review of their medical history, lifestyle, and specific symptoms. Upon examination, it became clear that the tightness in the pelvic floor muscles was contributing to their pelvic pain and, interestingly, also affecting their jaw posture. This finding underscores the importance of a holistic approach to treatment, which considers both physical alignment and emotional well-being.

As the rehabilitation process commenced, the patient engaged in targeted exercises designed to relax and strengthen the pelvic floor. Additionally, they participated in jaw relaxation techniques, which were complemented by dietary adjustments aimed at improving gut health. This integrated methodology not only addressed the immediate discomfort but also fostered long-term resilience against future issues.

Progress over the weeks was remarkable; the patient reported a significant reduction in pain levels and improved gastrointestinal function. These changes were monitored through regular check-ins, where we emphasised the necessity of maintaining the exercises and dietary recommendations. The case exemplified how rehabilitative practices can create a ripple effect, enhancing overall health by addressing interconnected body systems.

Ultimately, this case study illustrates the profound impact of pelvic floor rehabilitation on the gut-jaw-pelvic floor connection. It serves as a reminder that health is not linear and that addressing complex interrelations can lead to transformative outcomes. By recognising the intricate links between these areas, we can develop more effective treatment strategies that enhance our understanding of human health.



11

Chapter 11: Conclusion and Future Directions





Recap of the Gut-Jaw-Pelvic Floor Connection

The connection between the gut, jaw, and pelvic floor is often overlooked, yet it plays a crucial role in our overall health and wellbeing. Understanding this triad can illuminate how various bodily functions are interlinked, influencing everything from digestion to posture. When one area is compromised, it can lead to a cascade of issues affecting the others, highlighting the importance of a holistic approach to health.

The gut is responsible for numerous functions, including digestion, nutrient absorption, and even mood regulation. A healthy gut microbiome is essential for optimal health, as it can affect inflammation levels and, consequently, the functioning of both the jaw and pelvic floor. When gut health is poor, it may trigger tension or dysfunction in these areas, leading to discomfort and other health issues.

Similarly, the jaw plays a pivotal role in our overall health, serving as a key player in the digestive process through chewing and the initial breakdown of food. Tension or misalignments in the jaw can lead to bruxism, headaches, and even impact the pelvic floor. This interconnectedness underscores the need for awareness of how stress and physical tension in the jaw can affect broader bodily functions.

The pelvic floor, often an area of neglect in health discussions, is equally significant in this connection. It supports the bladder and bowel, and any dysfunction here can lead to issues such as incontinence or pelvic pain. Just as with the gut and jaw, the health of the pelvic floor is influenced by the state of the gut and jaw, where imbalances can propagate various health challenges.

In summary, recognising the gut-jaw-pelvic floor connection is vital for holistic health. This understanding can empower individuals to take proactive steps in maintaining their health, from dietary choices that support gut health to exercises that promote pelvic floor strength. By addressing these interconnected systems, one can achieve a more balanced and healthy body.



Future Research and Developments

As we look towards the future of research and development in understanding the gut-jaw-pelvic floor connection, it is essential to acknowledge the increasing interest in this interdisciplinary field. Emerging studies are beginning to reveal how these anatomical areas influence one another, and there is a growing recognition of the need for comprehensive approaches in treatment and prevention. Future research must focus on the physiological and psychological interactions that exist between these systems, paving the way for holistic methodologies that integrate various therapeutic practices.

One significant area for future exploration lies in the role of nutrition and diet in influencing the gut-jaw-pelvic floor connection. Investigating how specific dietary patterns affect gut health could offer insights that enhance jaw function and pelvic floor stability. Researchers may consider longitudinal studies that assess dietary changes and their impact on these interconnected systems, potentially leading to actionable recommendations for patients suffering from related disorders.

Furthermore, technological advancements in medical imaging and data analysis present exciting opportunities for future studies. Innovations such as functional MRI and 3D motion analysis can provide deeper insights into the dynamic relationships between the gut, jaw, and pelvic floor. By utilising these technologies, researchers will be able to observe real-time interactions and develop more nuanced understandings of how these areas can influence overall health.

The exploration of therapeutic interventions will also be crucial in future research efforts. By developing targeted rehabilitation programmes that address dysfunctions in the gut, jaw, and pelvic floor, practitioners can work towards improved patient outcomes. Future studies should focus on the efficacy of these interventions, utilising randomized controlled trials to validate their impact and refine treatment protocols.

Lastly, a critical aspect of future developments will involve education and awareness. As understanding of the gut-jaw-pelvic floor connection grows, it will be vital to disseminate this knowledge to healthcare professionals and the public. Workshops, seminars, and accessible resources will help bridge the gap between research findings and clinical practice, ensuring that all stakeholders are equipped to support individuals in achieving optimal health through this interconnected approach.

Encouragement for Ongoing Awareness and Care



Understanding the intricate connections between the gut, jaw, and pelvic floor is essential for maintaining overall health. This awareness empowers individuals to take charge of their wellbeing by recognising how these systems interact. Encouragement for ongoing awareness involves educating oneself about these bodily links and the impact they have on daily life. By focusing on these connections, we can foster a proactive approach to health that transcends traditional boundaries of care.

Regular self-assessment and mindfulness practices can enhance awareness of bodily signals. Individuals are encouraged to pay close attention to their symptoms and how they might relate to gut health, jaw alignment, and pelvic floor function. This heightened awareness can lead to timely interventions, whether through dietary adjustments, physical therapy, or lifestyle changes. The more one understands their body, the better equipped they are to make informed decisions regarding their health.

In addition to personal awareness, seeking professional guidance is vital for holistic care. Healthcare practitioners who understand the gut-jaw-pelvic floor connection can offer tailored support and strategies. Collaborating with physiotherapists, dentists, and nutritionists can provide a comprehensive approach to managing health concerns. This multidisciplinary support can significantly improve outcomes and enhance quality of life.

This is an additional /optional text for your image. You may wish to edit this part or delete it.

Encouraging a community dialogue around these connections can also foster a culture of awareness and care. Sharing experiences and knowledge within community groups or online platforms can break down barriers and empower others to explore their health. Collective awareness can lead to greater advocacy for integrated health practices that recognise the importance of these interactions.

In conclusion, ongoing awareness and care regarding the gut-jaw-pelvic floor connection are essential for optimal health. By remaining vigilant and informed, individuals can navigate their health journeys more effectively. It is a call to action for everyone to engage actively with their bodies, seek knowledge, and foster supportive relationships with healthcare professionals to ensure a well-rounded approach to health and wellbeing.

The Hidden Link:...

Discover the intricate connection between the gut, jaw, and pelvic floor in "The Hidden Link," where dysfunction in one area can ripple through the body, affecting overall health and well-being. This enlightening exploration empowers readers to adopt a holistic approach, addressing root causes rather than just symptoms, while offering practical strategies for improved quality of life. Through real-life case studies and integrative therapies, this book illuminates the path to a balanced and fulfilling life.

Karen Brady